

# Clear Systems Limited

181 Cubbington Road, Leamington Spa, CV32 7AU, UK.

Tel: 0845 643 2440. Fax: 0871 288 4320.

info@ClearSystems.co.uk

## WinBase.NET



**WinBase.NET** Is a new UK New Time & Attendance / Job Costing / Access Control Solution from a well established UK company.

**WinBase.NET** Integrates With The Microsoft .NET Framework, Using Either The Free Microsoft SQL Server 2005 Express Database, Or Your Existing In-House Server.

**WinBase.NET** Is Suitable For Business's Of All Types & Sizes, Links To A Whole Host Of Clocking Terminals, Will Import Data From CSV Files, & Easily Exports Data To Many Payrolls Including Sage, Opera & Earnie

- SQL Database Format
- Up To 72 Clockings Per Employee Per Day. This Is User Definable
- Quick & Easy Amendment Of Employee Clocking/Hours/Holiday Information
- Pre-Booked Absence Calendar, View A Years Worth Of booked Absences At A Glance.
- Personnel System, Storing Important Employee Information
- Employee Analysis & Skill Assignment, Store details Of Special Skills Employee's May Have
- Pre-Book Holidays In Advance Unlimited Shifts/Working Patterns Archiving Of Leaver's
- User Defined Pay Groups, i.e. Weekly, 2 Weekly, Last Day In Month, Same Day Of Each Month.
- Up To 8 Different Pay Rates Per Pay Group Per Day, i.e. Basic, Time And Half, Double etc,
- Up To 8 Optional Cash Payments Per Pay Group Per Day, i.e. Bonus, Time Keeping Allowance, Statutory Pay etc.
- Multi-User Capability For Simultaneous Access Across Networks
- User File Security Allows The System SUPERVISOR To Give Access Only To The Forms That Each User Needs, As Well As Only Allowing Access To Specific Companies And/or Groups.
- Data Collection From Remote Terminals Via Modem For Other Sites
- Integrates With Clocking Terminals That Support Mag Stripe, Fingerprint, HID, Bar Code, Prox Readers, HandPunch Or Can Operate Using A PIN.
- Bespoke Reports/Modifications/ASCII File Outputs Can Be Written Where The Customer Has A Special Requirement Not Covered In The Standard System. Please Contact Your Agent For Details.
- D.T.I (Department Of Trade & Industry) Working Time Directive Report To Calculate Average Hours Worked Per Employee Over Any User Defined Period, Typically 17 Weeks.
- Calculates The 'Bradford Factor' To Highlight Persistent Absence.
- Selectable Badge Label Printing.
- Multi-Company Payroll Links Into Sage, Opera, Earnie & Other Payroll Systems.
- ASCII Output Formats (Usually CSV), To Export Data Into Other Systems, i.e. Spreadsheets.
- Corrections List Routine, Displaying & Allowing You To Easily Amend 'What's Wrong', For Example Forgotten Clockings Timed Terminal Communications.
- You Can Have The System Automatically Communicate With The Clocking Terminals At Pre-Set Time(s)
- Agency Worker Cost/Charging Reports
- Easy To Use Roster Booking System For Employee's Who Can Work Different Hours & Shifts Within Each Pay Period
- Integrated Access Control Module, Where Terminals Can Be Designated As For Access Control Only, Time & Attendance Only, Or Both. Details Of Entries/Exits Are Kept As Well As Any Unauthorised Attempts & Door Alarms.
- Integrated Job Costing Module For Analysing Hours & Actual Labour Costs Across Jobs. Job Changes Can Either Be Manually Entered, Or Swiped At The Terminal Itself (Certain Types Of Terminal Only). This Module Can Easily Be Interpreted Into A Powerful Department Costing Module If Desired.
- Wages Vs Sales Analysis Report Designed For Retailers.
- Option To Associate Day Rules & Employee's With Specific Users/Heads Of Department
- Audit Trail Facility To Track 'Who Changed What'.

**See over for some screen shots.**

[www.ClearSystems.co.uk](http://www.ClearSystems.co.uk). Business Solutions for people and work since 1984.

Complete Software and Hardware solutions for all sizes of company for Time and Attendance, Flexitime, Access Control and Job Tracking. For Data Collection (Bar-Code, Mag-Stripe, Biometrics and Data Bases) visit [www.Data-Ware.co.uk](http://www.Data-Ware.co.uk)

The information contained in this document is correct to the best of our knowledge. However, where third-party products are involved we cannot be held responsible for errors and omissions – please check with the manufacturer for up to date information.

E. & O.E.

WinBase.NET Brochure.doc

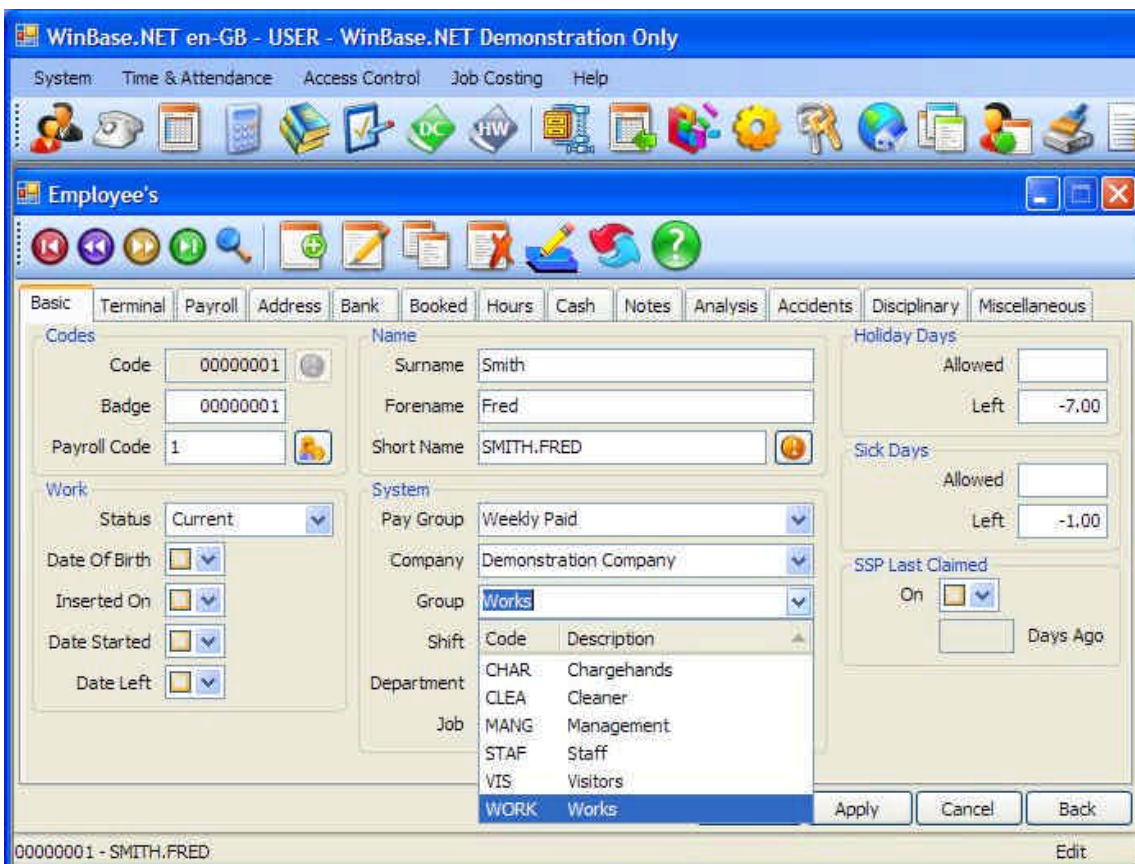
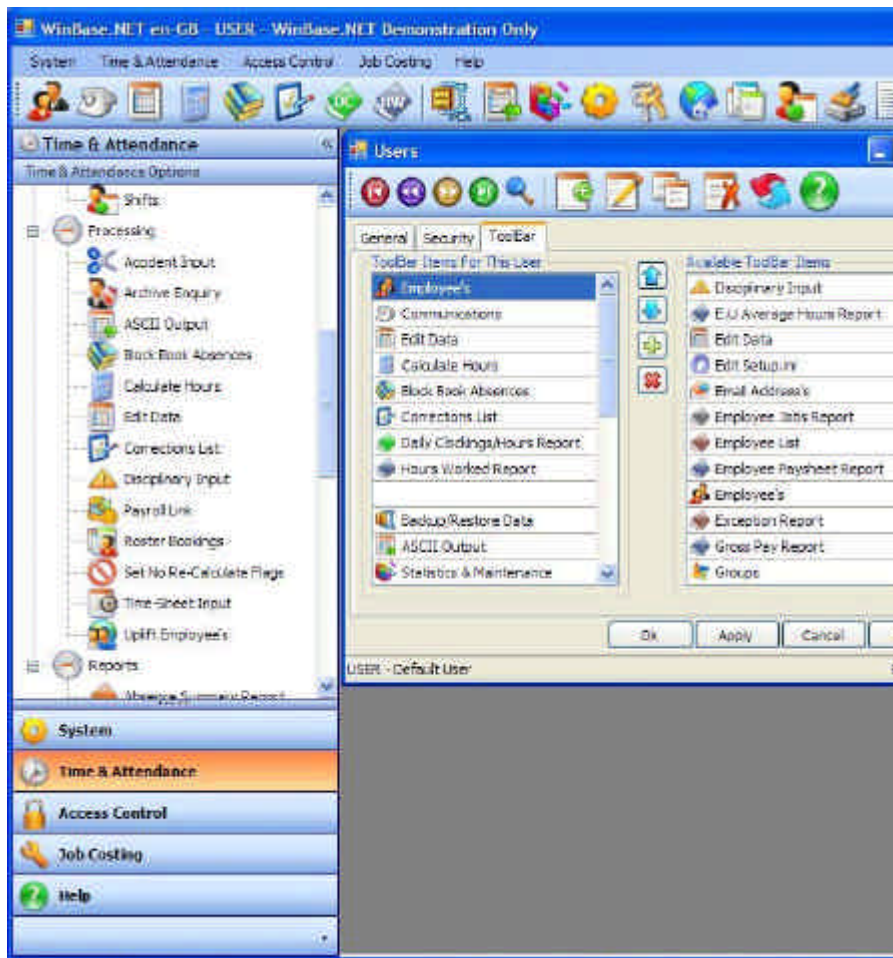

WinBase.NET en-GB - USER - WinBase.NET Demonstration Only - [HoursWorkedReport.txt]

System Time & Attendance Access Control Job Costing Help

WinBase.NET v3.0.38 en-GB Summary Hours Worked Report For Weekly Paid  
 WinBase.NET Demonstration Only Period End Dates From Sun 26/Feb/2006 To: Sun 26/Feb/2006

<----- Employee ----->			Basic	Ot/1	Ot/2	HolPay	Sick
Code	Short Name	Date	1.0000	1.5000	2.0000	1.0000	1.0000
00000001	SMITH.FRED	P/E 26/Feb/2006	38.50	4.50			
00000002	JONES.ARTHUR	P/E 26/Feb/2006	31.00				
00000004	ROBINSON.JOHN	P/E 26/Feb/2006	39.00				
00000005	PATEL.PETER	P/E 26/Feb/2006	39.00				
00000006	NEWMAN.ALFRED	P/E 26/Feb/2006					23.00
00000007	MOPP.EDNA	P/E 26/Feb/2006					
00000008	FLEXIBLE.EDDY	P/E 26/Feb/2006	4.00				
Grand Total			151.50	4.50			23.00

\*\*\* End Of Report \*\*\*

WinBase.NET en-GB - USER - WinBase.NET Demonstration Only

System Time & Attendance Access Control Job Costing Help

Jobs

Code	Description	Contract	Status	Last Updated	Re-Cost
*****	*** Old ***		Active		False
-----	--- Unallocated Hours ---		Entered		False
00000001	Framesets	C/0001	Active	Wed 06/02/2008 16:34	False
00000002	Wheels	C/0001	Active	Sat 25/02/2006 09:00	False
00003214	Job 00003214		Active	Wed 02/04/2008 00:00	True
00090210	Job 00090210		Active	Thu 27/03/2008 00:00	False
91111111	Stocktaking		Active	Wed 06/02/2008 16:34	False
99999999	Downtime		Active	Sun 26/02/2006 09:00	False

8 Record(s)

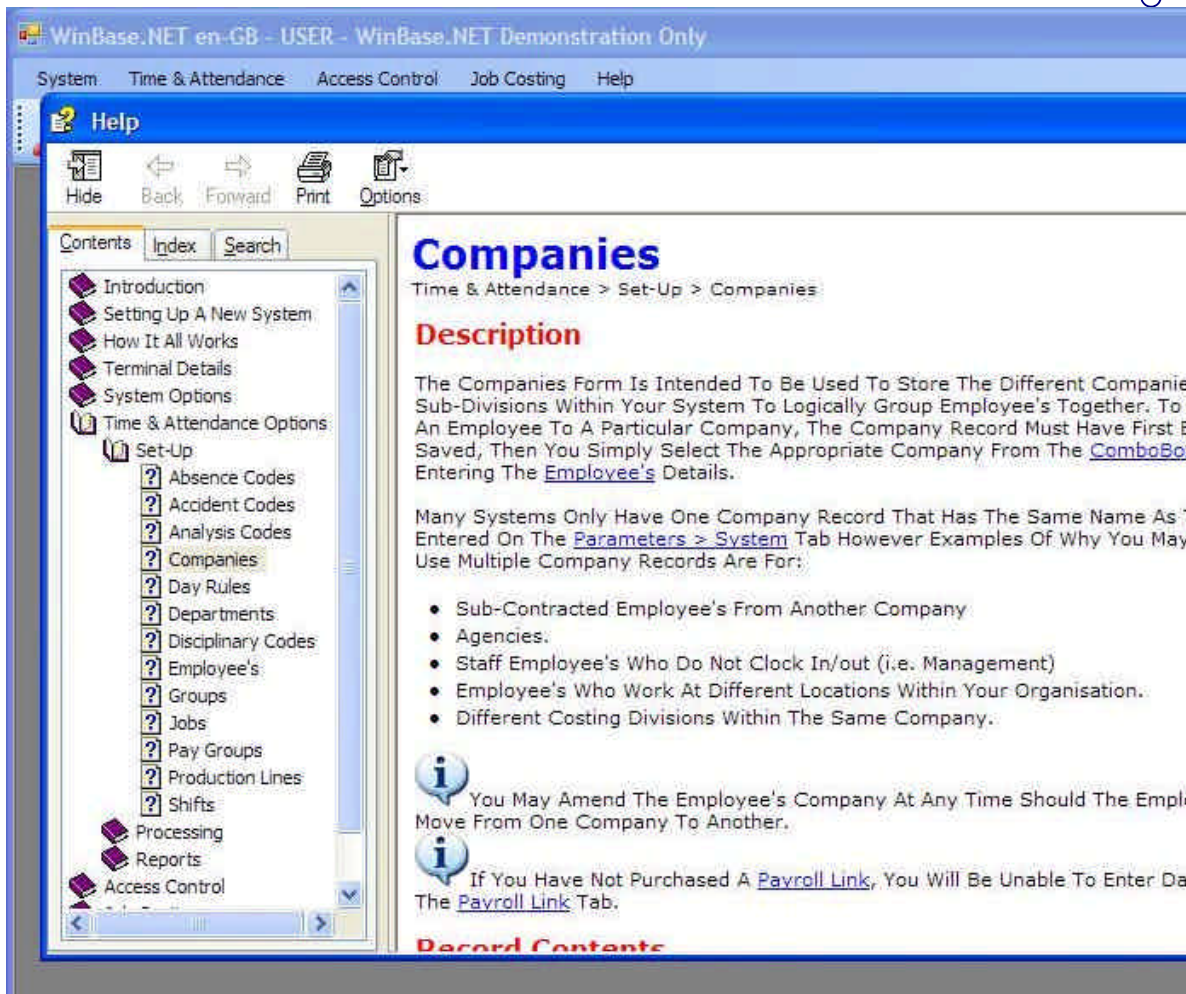

A range of terminals are available, as well as a link with our EasyTime system.



The AccuTech Prodigy with Mag-Stripe Reader The T4 ZK with Biometric Fingerprint Reader